



BROWNSBORO

INDEPENDENT SCHOOL DISTRICT

**** Please note that expectations and access are subject to change due to the response to COVID – 19 conditions ****

Acceptable Use Standards and Procedures for 2020 - 2021 Bear Stadium

**Sub – Varsity Football Games (JH, 9th and JV)
(REVISED PLAN – 9/23/20)**

Expectations for Spectators and Parents

1. Self / Family prescreening for COVID – 19
 - a. Any person having any of the following symptoms will refrain from attending games or entering any BISD Facility.
 - i. Temperature of 100.0 degrees Fahrenheit or higher;
 - ii. Sore throat;
 - iii. New uncontrolled cough that causes difficulty breathing (or, for students with a chronic allergic/asthmatic cough, a change in their cough from baseline);
 - iv. Diarrhea, vomiting, or abdominal pain; or
 - v. New onset of severe headache, especially with a fever.
 - b. Or have lab confirmed case of COVID -19
2. All non-participants and parents will wear a face covering in accordance to Governors Executive Order GA-29 and practice social distancing when possible.
3. All non-participants and spectators will enter through ticket gates located on Moss parking lot or home parking lot only to ensure all regulations are followed and a proper count of tickets sold to stay within the 50% maximum capacity guidelines.
4. Once inside the football stadium spectators are asked, not to congregate in isles, walk-ways, entrances, underneath stands, around concession areas or restrooms and to maintain social distancing of 6 ft. when possible. Any person that is purchasing food or drink from the concession stands are asked to wash their hands before and after eating and kindly dispose of their trash to reduce the risk of the spread of COVID – 19.
5. All non-participants and spectators are not allowed on the field or locker room areas before, during or after any contest and must exit the facility on the completion of the contest using the Moss Lot or Home ticket gates only.
6. The bleachers, handrails, restrooms and surface areas will be disinfected in accordance to TEA and UIL guidelines.

Dr. Keri Hampton
Superintendent
Brownsboro ISD

ADDRESS

PO Box 465
Brownsboro, TX
75756

CONTACT

T: 903-852-3701
F: 903-852-3957
hamptonk@gobearsgo.net

WEBSITE

gobearsgo.net



BROWNSBORO

INDEPENDENT SCHOOL DISTRICT

Acceptable Use Standards and Procedures for 2020 - 2021 Bear Stadium

Sub – Varsity Football Games (JH, 9th and JV)

(REVISED PLAN – 9/23/20)

Expectations for Teams, Coaches, Trainers, Cheerleaders and Officials

1. Self / Family prescreening for COVID – 19
 - a. Any person having any of the following symptoms will refrain from attending games or entering any BISD Facility.
 - i. Temperature of 100.0 degrees Fahrenheit or higher;
 - ii. Sore throat;
 - iii. New uncontrolled cough that causes difficulty breathing (or, for students with a chronic allergic/asthmatic cough, a change in their cough from baseline);
 - iv. Diarrhea, vomiting, or abdominal pain; or
 - v. New onset of severe headache, especially with a fever.
 - b. Or have lab confirmed case of COVID -19
2. All teams, coaches, trainers, cheerleaders and officials will wear a face covering in accordance to Governors Executive Order GA-29 and practice social distancing when possible.
3. Teams, coaches, trainers, cheerleaders and officials will enter and exit through the secured lot behind the drama building located at the south end of the stadium.
4. Teams, coaches, trainers, cheerleaders and officials will enter and exit the field using the walkway at the south end of the stadium and through the players gate.
5. Teams, coaches, trainers, cheerleaders and officials will use the designated locker room facilities and dressing areas for dressing and restroom purposes.
 - a. Cheerleaders and female team members will use the Drama Building restrooms.
6. Coaches/Trainers will ensure that each player / participant have their own individual water source that is not shared with another.
7. In accordance with UIL guidelines teams, coaches, trainers, cheerleaders and officials must remain separated from spectators, fans, and other student groups at all times including before, during and after games or contests.
8. Once completion of the contest; those players choosing to stay with the team will need to sit in the designated seating area located south end of the home bleachers. Those players that choose to sit with their parents or in the general seating area are not allowed to return to the player or locker room areas.

Dr. Keri Hampton
Superintendent
Brownsboro ISD

ADDRESS

PO Box 465
Brownsboro, TX
75756

CONTACT

T: 903-852-3701
F: 903-852-3957
hamptonk@gobearsgo.net

WEBSITE

gobearsgo.net



BROWNSBORO

INDEPENDENT SCHOOL DISTRICT

Sub Varsity Football Map (JH, 9th and JV)

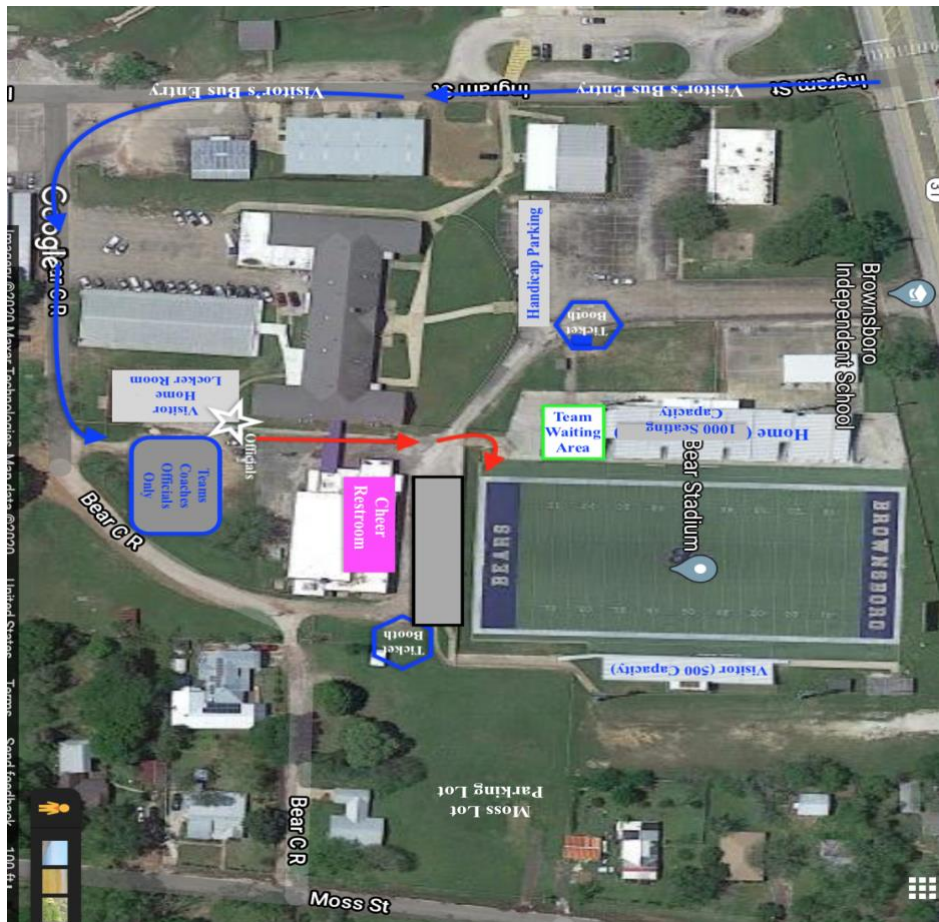

Dr. Keri Hampton
Superintendent
Brownsboro ISD

ADDRESS

PO Box 465
Brownsboro, TX
75756

CONTACT

T: 903-852-3701
F: 903-852-3957
hamptonk@gobearsgo.net

WEBSITE

gobearsgo.net

**** Please note that expectations and access are subject to change due to the response to COVID – 19 conditions ****